HELICOPTER/LIGHT AIRCRAFT

VFR-1708 [USA]

WIESBADEN AAF (ETOU)
WIESBADEN, GERMANY

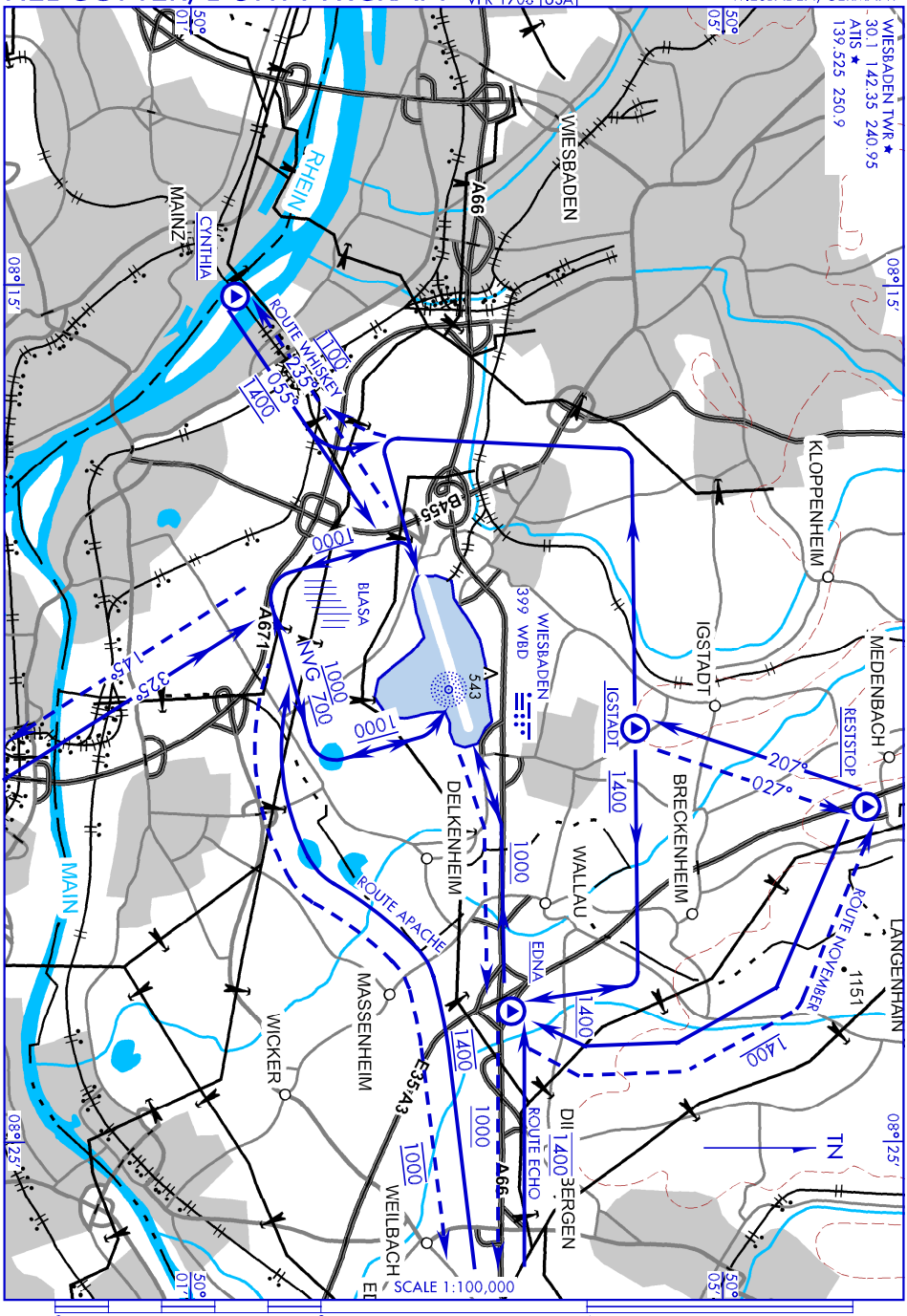

HELICOPTER/LIGHT AIRCRAFT

PUBLISHED BY NGA TO DOD CRITERIA

WIESBADEN, GERMANY
WIESBADEN AAF (ETOU)
23 MAY 2007 TO 02 AUG 07